

Prices effective  
August 2005  
Form D



# Montaños Custom Parkas

Montano's Inc.  
3324 Forest Gale Dr.  
Forest Grove, OR 97116

Toll free: 1 (800) 270-5630  
Web: [www.montanosinc.com](http://www.montanosinc.com)  
Email: [montanosinc@comcast.net](mailto:montanosinc@comcast.net)

### Coat Information:

- **Elite Polar Fleece Lining:** 100% polyester, machine-wash/tumble dry.
- **Faux Fur Lining:** Great warmth; thick and plush - just awesome! And machine-wash/tumble dry, our best lining.
- **Outer Shell: Elite I Gold** - This is a 70 denier nylon fabric with a durable 100% waterproof finish on the outside and a waterproof breathable coating on the inside.

Coat Features
<p><b>Elite I Gold, Sierra Gold, and Faux Fur IV</b></p> <ul style="list-style-type: none"> <li>• Reinforced, triple stitched stress seams; fully lined to the zipper. Provides max protection against water, wind and cold.</li> <li>• 2 outer lined pockets</li> <li>• Inside coat: knit pocket, one chest high for phone or goggles, cap etc. Knit pocket at the bottom for heat sheet etc.</li> <li>• All coats come with 2-way black YKK zipper</li> <li>• <b>100% Waterproof</b></li> <li>• Hood fully lined with draw string (w/ pull locks)</li> <li>• All colors available</li> </ul>



**Swim Official Coat**



**Sierra Gold**



**Poncho**



**Elite I Gold**



**Stadium Blanket**

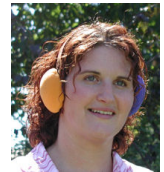

**Ear Muffs**

### STEP 1:

Name: \_\_\_\_\_

Address: \_\_\_\_\_

City, State, Zip: \_\_\_\_\_

Phone #: (\_\_\_\_) \_\_\_\_\_ - \_\_\_\_\_ Date: \_\_\_\_\_

Type of Payment:

Credit card \_\_\_\_\_ #: \_\_\_\_\_ Exp. Date: \_\_\_\_\_

Check or money order: \_\_\_\_\_

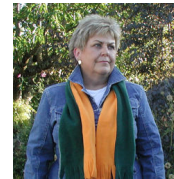

**Team Scarves**

### STEP 2:

For the following steps, please CIRCLE the appropriate item

Circle:	<b>Elite Gold I</b> Polar Fleece	<b>Sierra Gold</b> Polar Fleece/ Faux Fur	<b>Faux Fur IV</b> Faux Fur	<b>Stadium Blanket</b> Polar Fleece/ Faux Fur	<b>Poncho</b> Polar Fleece/ Faux Fur	<b>Scarves</b> Polar Fleece	<b>Ear Muffs</b> Polar Fleece
---------	-------------------------------------	---	--------------------------------	---	--	--------------------------------	----------------------------------

### STEP 3:

Outer Shell Colors

Black, Navy, Royal, Silver, Hunter Green, Red, White, Gray, Brown, Cardinal, Forest, Gold, Kelly green, Purple, Columbia-blue, Maroon, Navy Blue, Royal Blue, Orange, Camouflage  
(For other colors please call)

SIERRA GOLD (select two colors): Top Color: \_\_\_\_\_ Bottom Color: \_\_\_\_\_

### STEP 4:

Polar Fleece Colors

Oatmeal, Red, Brown, Cobalt, Forest Green, Maroon, Periwinkle, Navy, Black, White, Gray, Coral, Forest, Fuchsia, Gold, Kelly Green, Royal, Purple, Neon Green, Neon Yellow, Orange, Teal, Turquoise, Royal Blue  
(For other colors please call)

--- OR ---

Faux Fur Colors

Black, Black long hair, Charcoal, Zebra, Tiger, Dark Brown, Light Brown, Camel, Red, Blue, White, Green, Purple  
(For other colors please call)

**STEP 5: Recommended Sizes and Pricing / Team Accessories**

(Circle Size)

	<b>XXS</b>	<b>XS</b>	<b>S</b>	<b>M</b>	<b>M+</b>	<b>L</b>	<b>XL</b>	<b>XXL</b>	<b>XXXL</b>
<b>Height</b>	4'5"	4'8"	5'2"	5'4"	5'7"	5'10"	6'	6'2"	
<b>Elite I Gold</b>	\$105			\$110			\$120	\$125	
<b>Sierra Gold</b>	\$110			\$115			\$125	\$130	
<b>Faux Fur IV</b>	\$115			\$120			\$130	\$135	

\* For **Faux Fur** add \$10 to listed price

**Parka Specifications**

<b>Back neck to bottom coat</b>	35"	37"	39"	40"	42"	44"	46"	48"	49"
<b>Side of neck to cuff</b>	28"	29.5"	31"	34"	34"	35"	36"	39"	41"

**Team Accessories**

<b>Swim Official Coat</b> \$125 - ALL SIZES -	<b>Poncho w/ hood</b>			<b>Stadium Blanket</b>		<b>Team Scarves</b>			<b>Ear Muffs</b> \$8.95
	3' x 6' \$80	5' x 6' \$85	5' x 8' \$95	5' x 5' \$80	5' x 7' \$90	\$21.95	\$23.95	\$24.95	

**STEP 6: Lettering & Numbers:**

Price per Letter or Numbers \* Tackle Will

<b>2" \$1.05</b>	<b>6" \$3.00</b>
<b>3" \$1.20</b>	<b>8" \$4.00</b>
<b>4" \$1.30</b>	<b>10" \$5.00</b>

Please use the box to describe the arrangement of letters on back of coat (rainbow/arc, horizontal, etc.)

A. Type of lettering (**circle**)

Plain Block

Full Block

**A**

**A**

B. Letter Size: 2" 3" 4" 6" 8" 10" (**circle one**)

C. Color of letter \_\_\_\_\_

D. Background color \_\_\_\_\_

E. Total No. of letters \_\_\_\_\_

F. Letters on back \_\_\_\_\_

G. Numbers on back or arm \_\_\_\_\_

H. Embroidery (Front left chest) \$4.50 per word

First Name \_\_\_\_\_ Last Name \_\_\_\_\_

Print – Script Thread color \_\_\_\_\_

I. Screens with art work in place \$10.00 per coat.

**STEP 7: MATH**

Coat \_\_\_\_\_ = \_\_\_\_\_

Price of letter \_\_\_\_\_ X Number of letters \_\_\_\_\_ = \_\_\_\_\_

Embroidery \$4.50 X Numbers of words \_\_\_\_\_ = \_\_\_\_\_

Screen \_\_\_\_\_ = \_\_\_\_\_

Shipping \_\_\_\_\_ = \_\_\_\_\_

Other \_\_\_\_\_ = \_\_\_\_\_

Total = \_\_\_\_\_

Customer Signature \_\_\_\_\_

\* All custom orders must be secured by a credit card or paid in advance by check or money order. Custom parkas are not cancelable or changeable once ordered & are not returnable unless defective. Please be certain of sizes and name spellings.